

Basson

Antoine-Joseph Reicha (1770-1836)

Quintuor, Op. 99, No. 1 in C Major

Chez Nikolaus Simrock: Bonn: Plate 2049 (1822)

Permission granted to the IDRS to utilize the copy of the parts in the
Library Koninklijk Conservatorium - Conservatoire Royal, Brussels

Edition by Charles-David Lehrer

1 Lento.

Basson

p

9

16

24

Solo

Legerement

Allegro.

36

5

48

fp

59

fp

66

p

73

p

80

87

94

103

110

123

130

140

151

158

165

172

179

186

sf

sf

ff

p

p

Cresc.

193

200

207

214

221

228

235

242

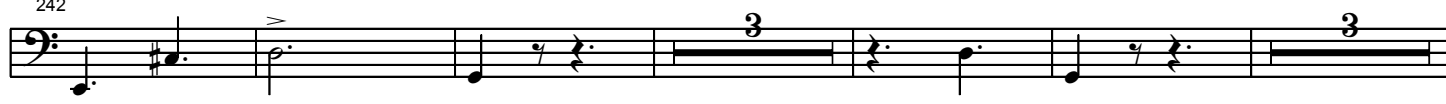

253

260

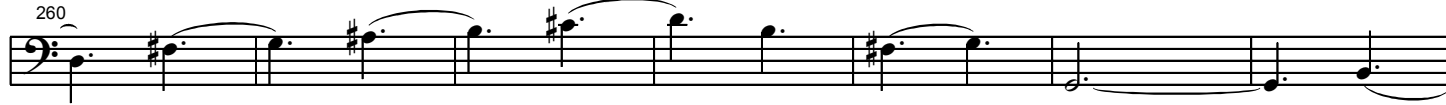

267

274

281

288

295

302

309

316

323

330

337

344

357

364

371

378

fp

f

p

fp

p

fp

481 **Lento.**

490 **Allegro.**

497

504

511

518

527

534

541

548

555

562

569

p

f

p

Cresc.

sf

sf

sf

576

583

590

Cresc.

596

*f*

602

